Bezirkshauptmannschaft Weiz

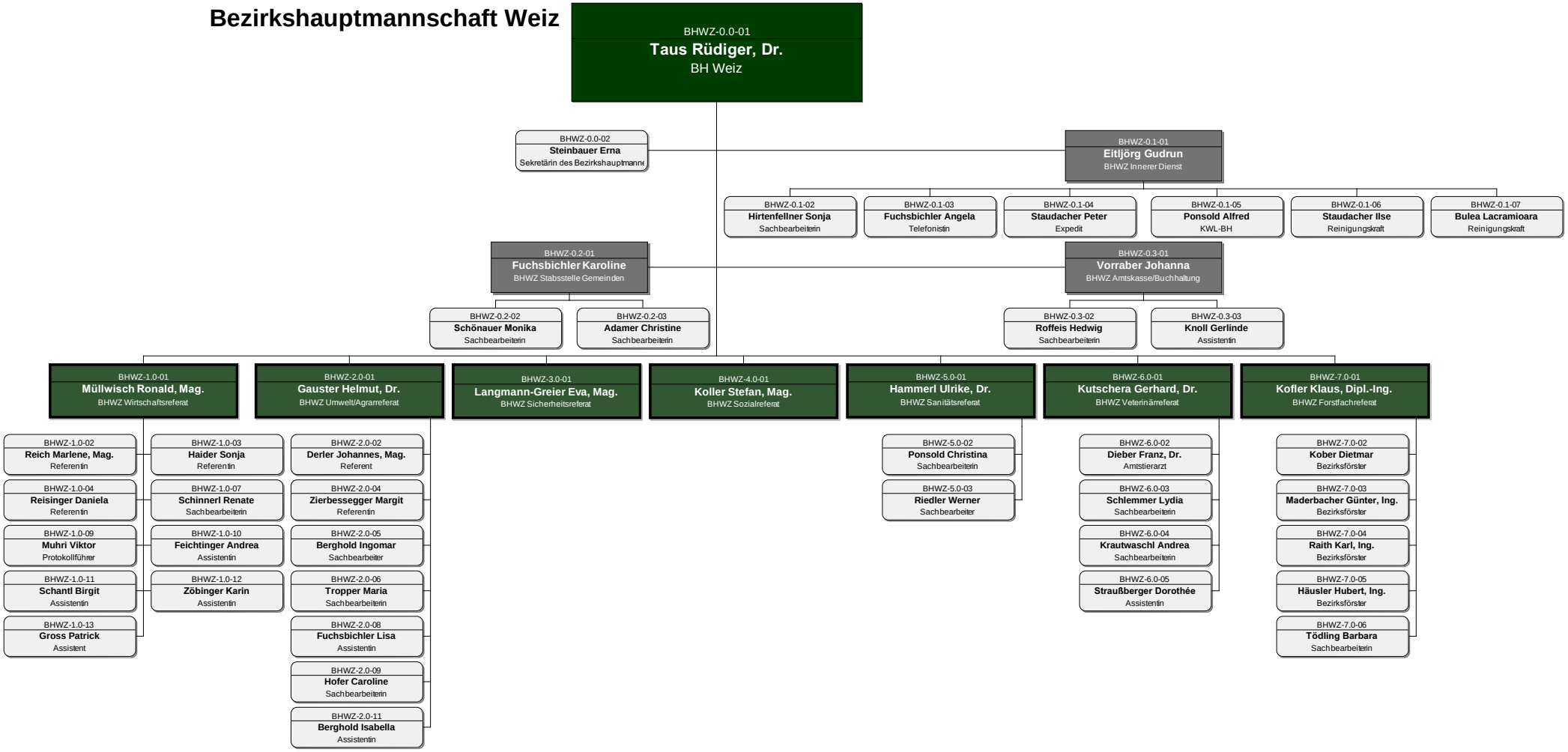

Aktualisiert 19.01.2017

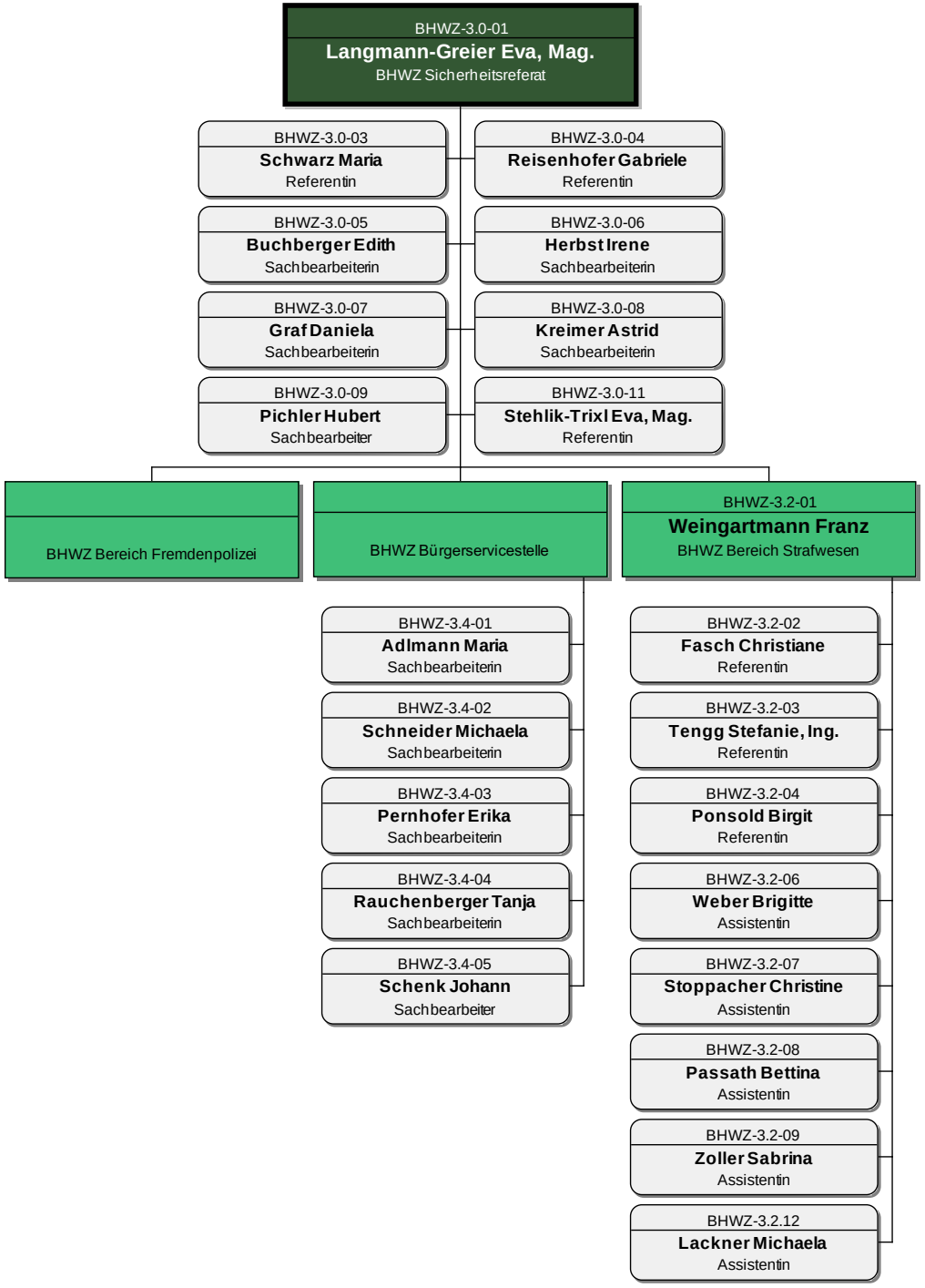

Aktualisiert 19.01.2017

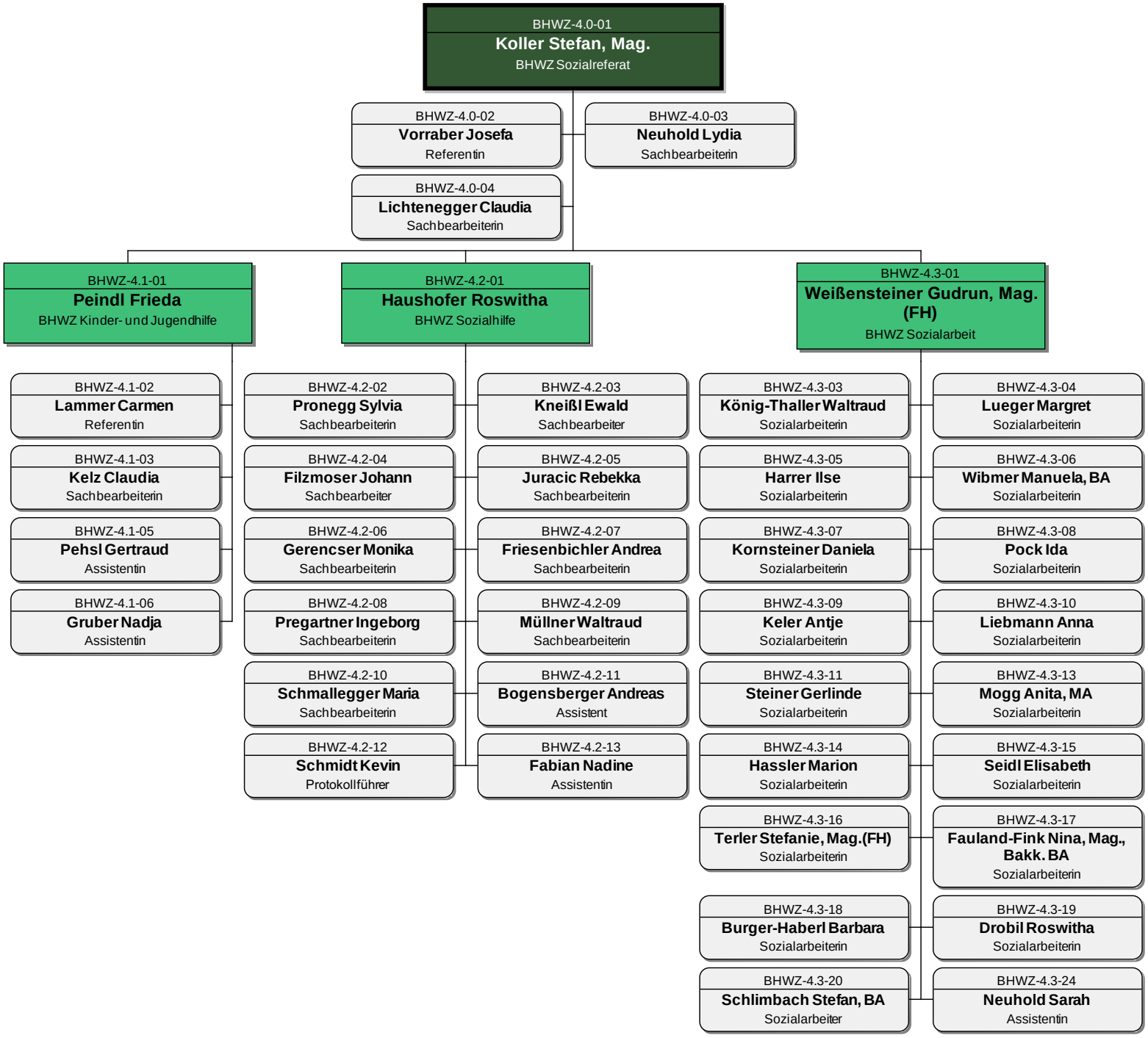

Aktualisiert 19.01.2017