Bezirkshauptmannschaft Murau

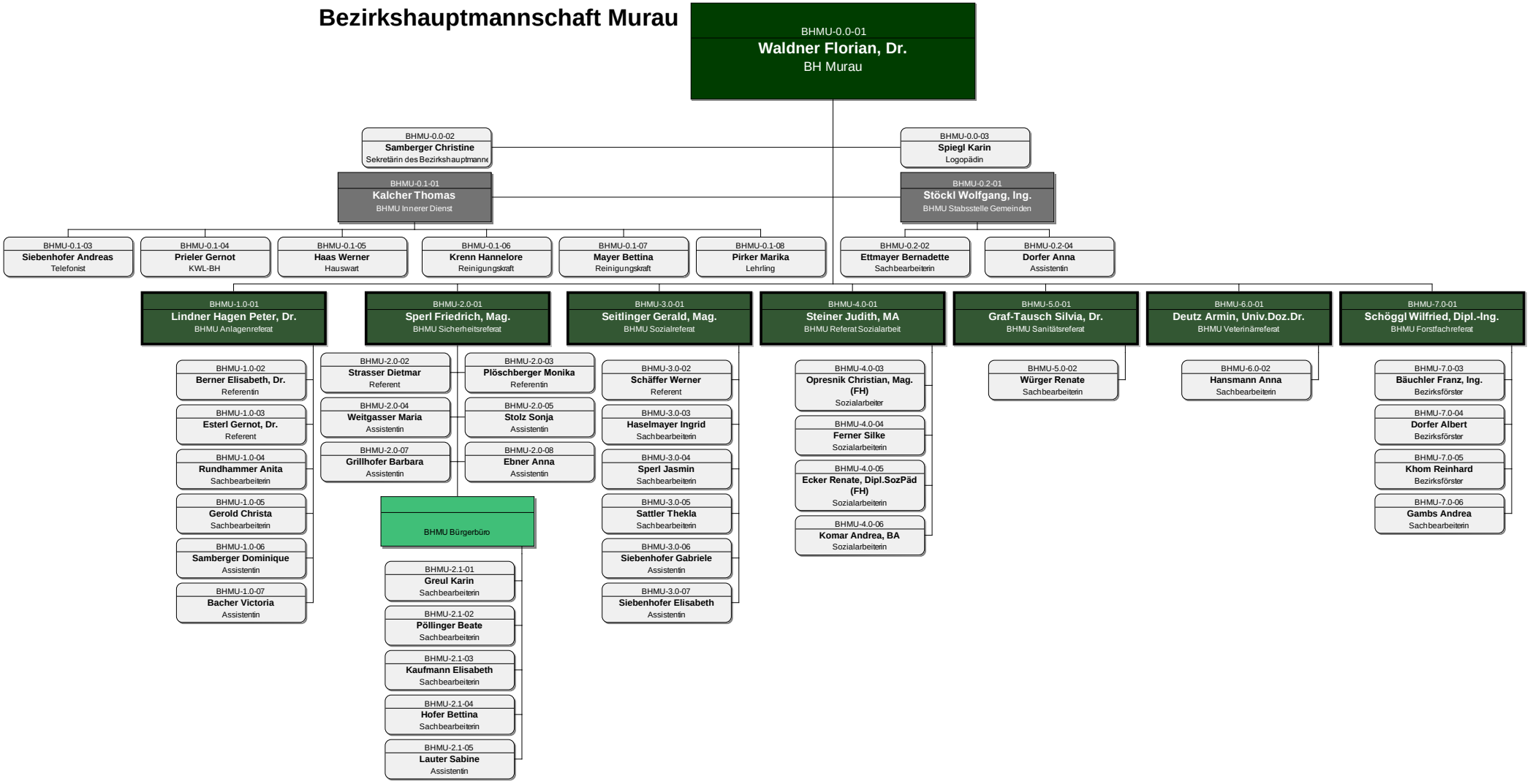

Aktualisiert 19.01.2017